

## STC METROPOLITAN DISTRICT NO. 1

141 Union Boulevard, Suite 150  
Lakewood, Colorado 80228-1898  
Tel: 303-987-0835 • 800-741-3254  
Fax: 303-987-2032

December 21, 2021

Division of Local Government  
1313 Sherman Street, Room 521  
Denver, CO 80203

[DLG E-Portal](#)

Boulder County Assessor  
PO Box 471  
Boulder, CO 802501

[kmalazdra@bouldercounty.org](mailto:kmalazdra@bouldercounty.org)

Boulder County  
Clerk and Recorder  
Attn: Brad Light  
1750 33<sup>rd</sup> Street, Suite 200  
Boulder, CO 80301-2546

[blight@bouldercounty.org](mailto:blight@bouldercounty.org)

Re: STC METROPOLITAN DISTRICT NO. 1

Ladies and Gentlemen:

In accordance with Section 32-1-306, C.R.S., as amended, this letter is to advise you that the boundaries of the above referenced District have not changed since the last filing of its boundary map. Attached is a current boundary map.

If I can be of further assistance, please contact me.

Sincerely,

Alysia Padilla  
Assistant to Peggy Ripko  
District Manager

cc: Icenogle Seaver Pogue, P.C. – Megan Liesmaki

Sht 1 of 2

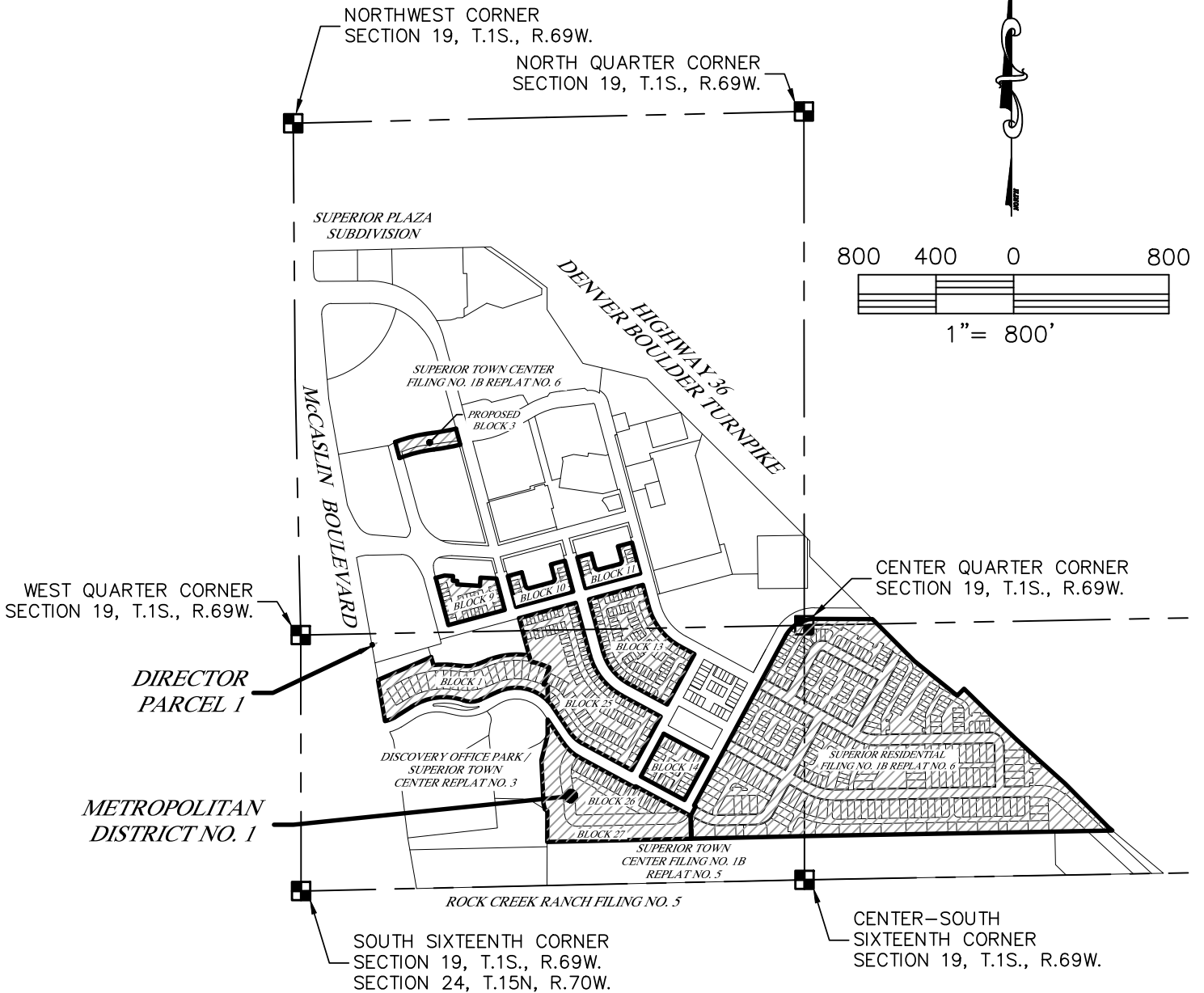

NOTE: According to Colorado law you must commence any legal action based upon any defect in this survey within three years after you first discover such defect. In no event may any action based upon any defect in this survey be commenced more than ten years from the date of the certification shown hereon. (13-80-105 C.R.S. 2012)



**KING SURVEYORS**

650 E. Garden Drive | Windsor, Colorado 80550  
phone: (970) 686-5011 | fax: (970) 686-5821  
www.kingsurveyors.com

**PROJECT NO:** 20210015  
**DATE:** 1/14/2021  
**CLIENT:** CIVIL RESOURCES  
**DWG:** EXH-METRO-2020  
**DRAWN:** CSK **CHECKED:** CSK

Sht 1 of 2

*McCASLIN BOULEVARD*

*SUPERLOT 2  
DISCOVERY OFFICE PARK /  
SUPERIOR TOWN CENTER  
REPLAT NO. 3*

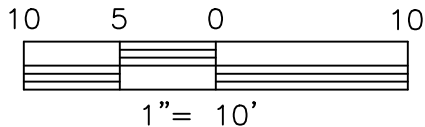
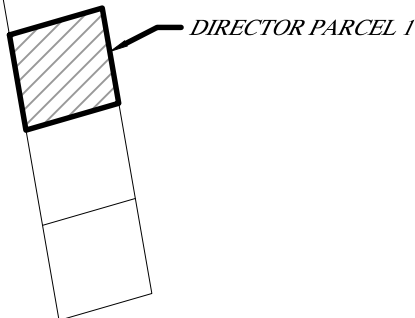

NOTE: According to Colorado law you must commence any legal action based upon any defect in this survey within three years after you first discover such defect. In no event may any action based upon any defect in this survey be commenced more than ten years from the date of the certification shown hereon. (13-80-105 C.R.S. 2012)



**KING SURVEYORS**

650 E. Garden Drive | Windsor, Colorado 80550  
phone: (970) 686-5011 | fax: (970) 686-5821  
www.kingsurveyors.com

**PROJECT NO:** 20210015  
**DATE:** 1/14/2021  
**CLIENT:** CIVIL RESOURCES  
**DWG:** EXH-METRO-2020  
**DRAWN:** CSK **CHECKED:** CSK